FEDERAL BUREAU OF INVESTIGATION
FOI/PA
DELETED PAGE INFORMATION SHEET
FOI/PA# 1607548-000

Total Deleted Page(s) = 3
Page 10 ~ Duplicate;
Page 11 ~ Duplicate;
Page 12 ~ Duplicate;

XXXXXXXXXXXXXXXXXXXXXXXX
X Deleted Page(s) X
X No Duplication Fee X
X For this Page X
XXXXXXXXXXXXXXXXXXXXXXXX

(Rev. 08-28-2000)

# FEDERAL BUREAU OF INVESTIGATION

**Precedence:** ROUTINE **Date:** 11/15/2001

**To:** Denver

**From:** Denver
Squad 9/Cheyenne RA
**Contact:** SA

**Approved By:**

**Drafted By:**

**Case ID #:** 62D-DN-59217 (Closed)

b6
b7C
b7E

**Title:** LINDA LEE GREENE;
ALLEN EDWARD RUSS (DECEASED);
DPC - HOMICIDE

**Synopsis:** Close case.

**Details:** No investigation remains for the Cheyenne RA. FBI examiner at Quantico advised there was no information of value in the letter from subject.

It is recommended this case be closed.

♦♦

C-6
11/15/2001

62D-DN-59217-11

b6
b7C
b7D

In March, 1996, a CPD officer did a cursory check of the basement but observed nothing unusual and Ross was entered into NCIC by CPD as a missing person. On 7/8/00, Lt. was contacted by They asked CPD to reopen the investigation into victim's disappearance. They said in the Spring of 2000, they searched two former residences of victim in Oklahoma City and found personal belongings of victim including boxes of letters and documents. They gave the items to their friend,

b6
b7C

Since 1996, the house at 303 east 17th street has been converted to four apartments. The whereabouts of subject are unknown. has recently sent fax messages to the Cheyenne realtor from a New Orleans area code. The Assistant District Attorney at Cheyenne advised CPD the basement was a common use area of the tenants and no search warrant was needed. On 7/17/00, CPD detectives returned to the basement and in a crawlspace area, found the body of a male adult buried under several inches of dirt and crumbled concrete. The body appeared to have been there several years. An autopsy indicates he was shot in the head.

A check of bureau ACS found Oklahoma City references to Edward Allen Ross, Linda Greene, Linda Shadrick, but the text was not available through ACS.

**LEAD (s):**

**Set Lead 1:**

OKLAHOMA CITY

AT OKLAHOMA CITY

Locate and interview [redacted] concerning the belongings of victim. Secure the belongings for eventual examination by CPD Detectives as possible evidence. Obtain copies of all Oklahoma City communications referencing the persons identified in this communication and provide to Denver.

b6
b7C

♦♦

FD-302 (Rev. 10-6-95)



**FEDERAL BUREAU OF INVESTIGATION**

Date of transcription 07/25/2000

[redacted] was advised as to the official identity of the interviewing Special Agent of the Federal Bureau of Investigation (FBI) as well as the purpose of the interview. [redacted] provided the following information:

At the outset of the interview, [redacted] explained that he was expecting a visit from an FBI Agent because he had spoken with Cheyenne (Wyoming) Police Detective, Lieutenant [redacted] was prepared to turn over personal belongings of ALLEN EDWARD ROSS and provide any cooperation necessary to assist with a death investigation. [redacted] collected ROSS's possessions for [redacted] (phonetic spelling), [redacted] learned during his telephonic conversation with Lieutenant [redacted] that ALLEN EDWARD ROSS had been found dead at Cheyenne, Wyoming.

b6
b7C

[redacted]

[redacted] advised that sometime in spring, 2000, he was listening to Oklahoma City radio station KYIS, FM 98.9, and heard about a film crew that was coming to Oklahoma City to film a documentary regarding a missing person, ALLEN EDWARD ROSS, who was married to LINDA GREEN, the leader of a religious movement known as THE GOOD SAMARITAN FOUNDATION. This organization had begun setting up a church in Guthrie, Oklahoma; however, local authorities ran the group off and they relocated to another state.

b6
b7C

[redacted] saw an opportunity to work with the film production group spoken about on KYIS, and he contacted the radio station to obtain information. [redacted] was given the film

Investigation on 7/21/00 [redacted] Oklahoma

File # 62D-DN-59217 -2 Date dictated 7/25/00

by [redacted]

SEARCHED [redacted] EXED
SERIALIZED [redacted] FILED [redacted]
AUG 22 2000
FBI OKLAHOMA CITY

This document contains neither recommendations nor conclusions of the FBI. It is the property of the FBI and is loaned to you and it and its contents are not to be distributed outside your agency.

[redacted]

0/28/00

[redacted]

[redacted] telephonically contacted [redacted] and was hired to help with the documentary production. [redacted] estimated he worked for approximately seven days, ending on June 4, 2000. [redacted] was asked to find the camera of ALLEN ROSS. The camera was described as an Eclair ACL, used to shoot 16 millimeter film. [redacted] estimated the camera would have been worth about $5,000. [redacted] learned that ROSS had been a film producer.

b6
b7C

[redacted] was provided with several addresses in the Oklahoma City area and asked to find ROSS's camera. [redacted] did not have this list and could not recall all of the locations except for two where he located personal belongings of ROSS, but not the Eclair ACL camera.

One of the locations where [redacted] found some of ROSS's personal property was located on [redacted] near [redacted] Oklahoma. [redacted] did not recall the street number of this house which he determined to be occupied by [redacted] [redacted] spoke with [redacted] who indicated that he had in the past received mail for LINDA [redacted] and [redacted] had thrown all of that mail away. [redacted] told [redacted] that LINDA GREEN might be wanted for murder. [redacted] was unable to provide further details why [redacted] though LINDA might be wanted for murder. [redacted] provided [redacted] with some of ALLEN ROSS's personal possessions which [redacted] took and has been storing for [redacted] at [redacted] home.

b6
b7C

[redacted] identified the other location where he discovered personal belongings of ALLEN ROSS as either [redacted] Oklahoma. The residence at [redacted] was occupied by a white female [redacted] knew as [redacted] (last name unknown). [redacted] had met LINDA GREENE while GREENE was mowing her grass. [redacted] had last seen GREENE in February 2000. [redacted] had several belongings of ALLEN ROSS in her garage and she wanted them out. [redacted] rented a U-HAUL truck and transported ROSS's property to his home [redacted]

During the interview, [redacted] retrieved a video cassette tape recorded NBC local affiliate newscast reporting about [redacted] ALLEN ROSS. The newscast showed [redacted] digging up a concrete floor of an old jail located in Guthrie, Oklahoma. The old jail was the site where

GREENE was planning a church of the GOOD SAMARITAN FOUNDATION. [redacted] believed GREENE had killed her husband (ALLEN ROSS) and buried him. [redacted] effort to locate [redacted] body in the old jail met with negative results. The plan to dig up ALLEN ROSS's body developed when [redacted] contacted [redacted] enabled [redacted] to break through what appeared to be newly concreted flooring and dig in search of ALLEN ROSS.

[redacted] attempts to search for [redacted] ALLEN in the Oklahoma City area were recorded on film by [redacted] described [redacted] of ALLEN ROSS. [redacted]

[redacted] identified [redacted] and the man who helped him move ALLEN ROSS's property to [redacted] home on June 4, 2000. [redacted] did not have an address or telephone number for [redacted]

b6
b7C

[redacted] described all of the ALLEN ROSS's property he collected as metal film cans, 16 millimeter film, super-8 millimeter film, and files consisting of facsimiles, financial records, receipts and other miscellaneous items of paperwork.

[redacted] agreed to turn over all of ROSS's personal belongings to the FBI to hold for the Cheyenne Police.

FD-350 (Rev. 7-16-63)

(Mount Clipping in Space Below)

# Body found in

*The corpse is thought to be that of a man who was reported missing in 1996.*

**By Becky Orr**
Wyoming Tribune-Eagle

CHEYENNE — Police say they think they know the identity of a man whose body was found buried in the dark dirt basement of a home on East 17th Street.

But they aren't saying who it is until they can make a positive identification. And they say they don't have any suspects at this time.

Investigators say they believe the man was murdered and that his body has possibly been in the makeshift grave since 1996.

Cheyenne Police Chief John Powell and Lt. Bill Stanford presented details of the case during a news conference Wednesday.

They said they couldn't release the man's name until they make a positive identification.

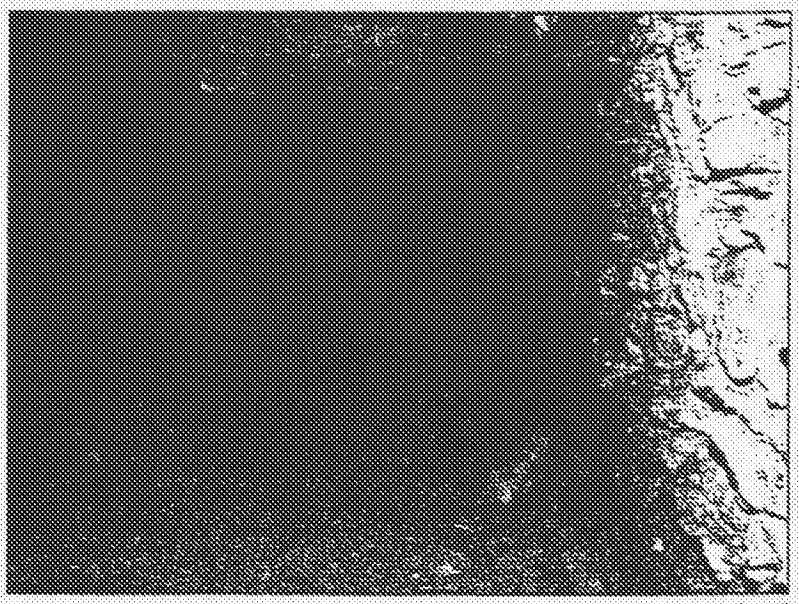

Kevin Peck/Staff

Police Lt. Bill Stanford said the body was found in the basement behind a panel in a crawl space.

On Monday, Staniord discovered the body, believed to be that of a man in his 40s, buried in the dank section of a basement under the home at 303 E. 17th St.

The stately brick home, built in 1916, is now separated into four apartments.

The basement where the body was discovered is part concrete and part dirt.

The body was found in a crawl-

(Indicate page, name of paper, city and state.)

CHEYENNE WYOMING TRIBUNE-EAGLE 7/20/2000 PAGE 1

b6
b7C

Character:
or
Classification:
Submitting Office:
☒ Being Investigated

62-D-DN-59217

# basement

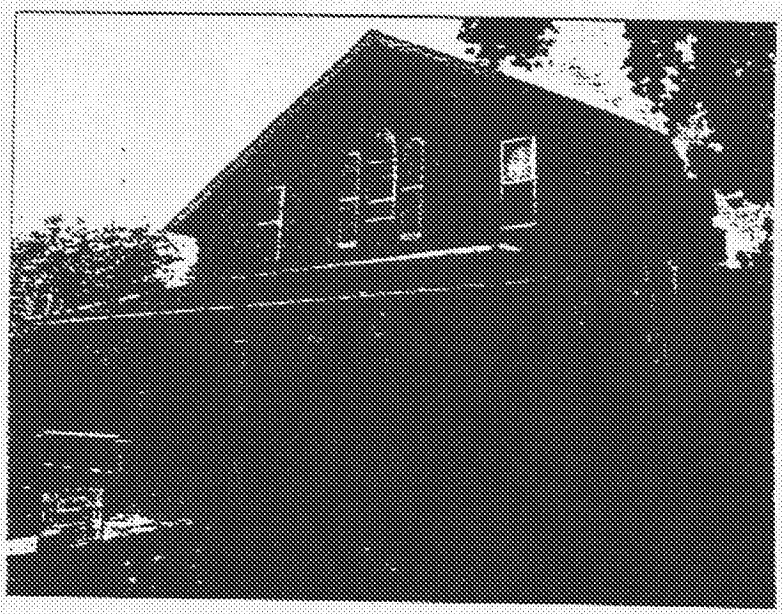

Kevin Peck/staff

Police believe the man lived in the house before the building was divided into apartments.

space section behind a wooden door.

"We believe he was a resident of that house," Stanford said.

Police say they suspect the man lived there before it was divided into apartments.

But those who lived there then were not necessarily from the same family, Stanford said.

See BODY on PAGE A8



# BODY/Officials would not discuss the cause of death

Continued from PAGE A1

The body is thought to be that of a man who was reported missing in 1996, Stanford said.

At that time, "we got a report that he was missing, I'll say that," Stanford said.

"We did an investigation then, and (it) did not show anything," he added.

That was all police heard about the case. But that changed several months ago.

Stanford said he got calls with information about the case. He has been investigating it since.

"As part of trying to clear up the missing persons case, I went to the house and looked in the basement," he said.

It was one place he was told to investigate.

It did not take him long to find the body, he said.

Powell said that after Stanford spotted a pair of shoes during his search and then realized there was a body in the basement, he secured the scene.

Officials from the state Division of Criminal Investigation's crime lab in Cheyenne met police Tuesday at the home and exhumed the body, Powell said.

The body was taken to the DCI crime lab Tuesday, where an autopsy was performed.

Contacted Tuesday, Laramie County Coroner Bill Ryan said Dr. Patrick Allen of Loveland, Colo., conducted the autopsy. But Ryan would not say how the man died.

Ryan said forensic dental work will be used to make a positive identification on the man.

> **"I don't have a suspect yet; I need to talk to too many people. I'm not including or eliminating anybody yet."**
>
> **Lt. Bill Stanford**
> Cheyenne Police Department

Officials will use dental records that "were sent to us from another state," Ryan said.

The man's family lives in another state, he said.

Police would not comment on whether the man suffered any physical wounds.

They would not discuss the cause of his death or whether drugs were involved. Stanford would not say whether the man was killed at the home or elsewhere, or what he was wearing.

The majority of the people associated with the man live out of state. Stanford said he will have to check with at least 30 people out of state as part of his investigation.

"I don't have a suspect yet; I need to talk to too many people," he added. "I'm not including or eliminating anybody yet."

Police have asked for help from the FBI, Stanford said.

The multi-storied brick home where the body was found is for sale. Realtor Patty Bennett said the owner lives out of state.

She said Stanford asked her permission to enter the building and dig in the basement.

(Rev. 10-01-1999)

# FEDERAL BUREAU OF INVESTIGATION

**Precedence:** ROUTINE **Date:** 08/29/2000

**To:** Denver **Attn:** Cheyenne Resident Agency, SA [redacted] b6 b7C b7E

**From:** Oklahoma City
Norman Resident Agency
**Contact:** SA [redacted]

**Approved By:** [redacted]

**Drafted By:** [redacted]

**Case ID #:** 62D-DN-59217-5 (Pending)

**Title:** LINDA LEE GREENE, aka
Linda Lee Shadrick,
Linda Ross,
Genevieve Greene,
Jenevieve Ross;
ALLEN EDWARD ROSS (Deceased) - VICTIM;
DOMESTIC POLICE COOPERATION -
HOMICIDE

**Synopsis:** Results of lead conducted at Norman, Oklahoma.

**Reference:** 62D-DN-59217 Serial 1

**Enclosure(s):** Enclosed for Denver is the original and two copies of an FD-302 interview with [redacted] b6 b7C

**Details:** For information of Denver at Cheyenne, Wyoming, investigation was conducted at [redacted] Oklahoma, to locate and interview [redacted] concerning the belongings of captioned victim, Allen Ross. Furthermore, as requested by Denver, personal belongings of Allen Ross were collected by Special Agents of the Norman Resident Agency from [redacted] on 07/24/2000. These items were held for Detectives from the Cheyenne Police Department, Cheyenne, Wyoming. The items were stored at #1 East Gray Street, Norman, Oklahoma, which has been designated as an evidence overflow storage facility of the Norman Police Department, Norman, Oklahoma.

When the lead Agent was on [redacted] Detectives from the Cheyenne Police Department arrived at Norman, Oklahoma, and looked through the belongings of Allen Edward Ross. Some items were collected; however, much of Ross' belongings were left at #1 East Gray Street, Norman, Oklahoma.

62D-DN-59217-5

[redacted]

[redacted] of the deceased Allen Ross, made telephone contact with the Norman Resident Agency and requested to have Allen Ross' belongings transported to [redacted] was advised that someone [redacted] would need to come to Norman, Oklahoma, and collect Allen Ross' leftover belongings. [redacted] was recontacted on 08/18/2000 and again advised that she or some representative of [redacted] should respond to Norman, Oklahoma, to collect personal belongings of Allen Ross. [redacted]

b6
b7C

The Norman Police Department has requested the FBI, Norman Resident Agency, to facilitate the removal of this property as soon as possible.

**LEAD(s):**

**Set Lead 1:**

OKLAHOMA CITY

AT NORMAN, OK

The Norman Resident Agency will need to remove personal belongings of Allen Ross which were placed in the Norman Police Department's overflow evidence storage facility at #1 East Gray Street, Norman, Oklahoma. [redacted] has requested the belongings be delivered to [redacted] b6 b7C

♦♦

(Rev. 10-01-1999)

# FEDERAL BUREAU OF INVESTIGATION

**Precedence:** ROUTINE **Date:** 09/28/2000

**To:** Denver **Attn:** Cheyenne Resident Agency
SA [redacted]

**From:** Oklahoma City
Norman Resident Agency
**Contact:** SA [redacted]

**Approved By:** [redacted]

**Drafted By:** [redacted]

b6
b7C
b7E

**Case ID #:** 62D-DN-59217-6 (Pending)

**Title:** LINDA LEE GREENE, aka
Linda Lee Shadrick,
Linda Ross,
Genevieve Greene,
Jenevieve Ross;
ALLEN EDWARD ROSS (DECEASED) - VICTIM;
DOMESTIC POLICE COOPERATION - HOMICIDE

**Synopsis:** Lead in captioned matter directed to Norman Resident Agency will be reported covered when items collected from [redacted] are removed from evidence at the Norman Police Department, Norman, Oklahoma.

**Details:** The Norman Resident Agency and the Norman Police Department are still negotiating the return of personal property belonging to the deceased Allen Ross. [redacted] has requested this property be returned to them in [redacted] were informed they would be responsible for collecting these items at their own expense. The [redacted] solicited an estimate from Emrick's Van and Storage Company, 4021 25th Northwest 3rd Street, Oklahoma City, Oklahoma, telephone number 405/946-4405. [redacted] was informed the cost to have property delivered to her would be $1,478.96.

b6
b7C

[redacted] have been contacting the Norman Resident Agency to express their concern about the property of the deceased. They have been informed by the Norman Resident Agency that all investigative efforts are being conducted by the Cheyenne Police Department in Cheyenne, Wyoming. Allen Ross' personal property was taken to the Norman Police Department in order for the Cheyenne Police Department to have access to it for examination.

[redacted] expressed his concern that [redacted] possessed other personal items belonging to [redacted] deceased [redacted] [redacted] was advised that he would have to negotiate any complaints regarding [redacted] possession of [redacted] deceased [redacted] belongings with local law enforcement.

b6
b7C

Norman Resident Agency will list the requested lead closed when Allen Ross' property is removed from storage at the Norman Police Department.

LEAD(s):

Set Lead 1:

OKLAHOMA CITY

AT NORMAN, OKLAHOMA

Property of Allen Ross collected and maintained at the Norman Police Department will be removed from the Norman Police Department and this lead will then be closed.

♦♦

(Rev. 08-28-2000)

# FEDERAL BUREAU OF INVESTIGATION

**Precedence:** ROUTINE **Date:** 10/03/2000

**To:** Denver

**From:** Denver
Squad 9/Cheyenne RA
Cont[redacted] SA [redacted]

b6
b7C
b7E

**Approved By:** [redacted]

**Drafted By:** [redacted]

**Case ID #:** 62D-DN-59217 (Pending)

**Title:** LINDA LEE GREEN, aka;
DPC - HOMICIDE

**Synopsis:** Case status update.

**Details:** On 09/12/2000, Lt. [redacted] Cheyenne Police Department, advised they were unable to positively identify the victim's body through dental records. He inquired about assistance from FBI Laboratory, DNA Unit. This agent contacted the Mitochondrial DNA Unit and passed on the information to Lt. [redacted] Lt. [redacted] has located [redacted] and will contact this agent at a later date concerning any FBI Labs assistance.

b6
b7C

♦♦

62D-DN-59217-7

(Rev. 08-28-2000)

# FEDERAL BUREAU OF INVESTIGATION

**Precedence:** ROUTINE **Date:** 11/29/2000

**To:** Denver **Attn:** Cheyenne Resident Agency
SA [redacted]

**From:** Oklahoma City
Norman Resident Agency
**Contact:** SA [redacted]

**Approved By:** [redacted]

**Drafted By:** [redacted]

b6
b7C
b7E

**Case ID #:** 62D-DN-59217-8 (Pending)

**Title:** LINDA LEE GREENE, aka
LINDA LEE SHADRICK,
LINDA ROSS,
GENEVIEVE GREENE,
JENEVIEVE ROSS;
ALLEN EDWARD ROSS (DECEASED) -
VICTIM;
DOMESTIC POLICE COOPERATION - HOMICIDE

**Synopsis:** Results of lead conducted at Norman, Oklahoma.

**Reference:** 62D-DN-59217 Serial 1

**Details:** For information of Denver at Cheyenne, Wyoming, investigation was conducted at Norman, Oklahoma, as directed in referenced communication, to locate and interview [redacted] to obtain belongings of the captioned victim, Allen Ross. Personal property of Allen Ross was collected and transferred to the Norman Police Department, Norman, Oklahoma, where it was held for detectives of the Cheyenne Police Department. Detectives from the Cheyenne Police Department traveled to Norman, Oklahoma, and examined the personal property and left the majority of it behind. [redacted] deceased Allen Ross, [redacted] requested the property be delivered to [redacted] After negotiations, [redacted] made arrangements for a moving company to transport Allen Ross's property [redacted] No further property of Allen Ross is being maintained by either the Norman Resident Agency or the Norman Police Department.

b6
b7C

62D-DN-59217-8

At this time no further leads are being conducted at the Norman Resident Agency and this matter is considered returned upon completion.

**LEAD(s):**

**Set Lead 1:**

DENVER

AT CHEYENNE, WYOMING

Lead request at Norman, Oklahoma, has been completed.

♦♦

(Rev. 08-28-2000)

# FEDERAL BUREAU OF INVESTIGATION

**Precedence:** ROUTINE **Date:** 12/01/2000

**To:** Denver

**From:** Denver
Squad 9
**Contact:** SA [redacted]

b6
b7C
b7E

**Approved By:** [redacted]

**Drafted By:** [redacted]

**Case ID #:** 62D-DN-59217 (Closed)

**Title:** LINDA LEE GREENE, aka;
ALLEN EDWARD ROSS (Deceased) -
VICTIM;
DPC - HOMICIDE

**Synopsis:** Close case.

**Details:** Cheyenne RA has remained in contact with Lieutenant [redacted] Cheyenne, Wyoming Police Department, who advised there are no new leads which require Bureau assistance. Therefore, recommend this case be closed.

♦♦

b6
b7C

Closed
C-4
12/08/00 [redacted]

OUTSTANDING LEAD
DATE 12/18/00

62D-DN-59217-9

(Rev. 10-01-1999)

# FEDERAL BUREAU OF INVESTIGATION

**Precedence:** ROUTINE **Date:** 03/26/2001

**To:** Investigative Services **Attn:** NCAVC, SSA [redacted]

**From:** Denver
Squad 9/Cheye[redacted]
**Contact:** SA [redacted]

**Approved By:** [redacted]

**Drafted By:** [redacted]

b6
b7C

**Case ID #:** 62D-DN-59217 (Pending)

**Title:** LINDA LEE GREENE, aka
Linda Ross,
Linda Lee Shadrick,
Genevieve Greene,
Genevieve Ross;
ALLEN EDWARD ROSS (DECEASED) - VICTIM;
DPC - HOMICIDE

**Synopsis:** Lead to conduct psycholinguistic analysis of letters.

**Reference:** 62D-DN-59217 Serial 1

**Enclosures:** Enclosed are copies of a letter from [redacted] (April, 1996) and a letter from Linda Lee Greene (undated).

**Details:** On 07/18/2000, Chief John Powell, Cheyenne, Wyoming Police Department (CPD), requested assistance of FBI, Cheyenne RA, in captioned matter. Lt. [redacted] CPD, telephone number [redacted] provided the following background information:

b6
b7C
b7D

Linda Lee Greene (white, female, DOB 06/09/1951) and her common law spouse, Allen Edward Ross (white , male, DOB 03/25/1953), along with others, were members of a quasi-religious cult group known as The Samaritan Foundation, based at Guthrie, Oklahoma. The nature and extent of the group is unknown. In 1995, Linda Greene, Allen Ross, and others in the group moved to Cheyenne, Wyoming, and purchased a house at 303 East 17th Street. They are also believed to have purchased property in Colorado to build a remote cabin. In 1996, Greene and the others left Cheyenne. In early 1996, [redacted] called Cheyenne police and advised tha[redacted]

Re 6/22/2001

SA [redacted]

62D-DN-59217-10

[redacted] b6 b7C b7D

In March, 1996, a CPD officer did a cursory check of the basement, but observed nothing unusual and Ross was entered into NCIC by CPD as a missing person. On 07/08/2000, Lt. [redacted] was contacted by [redacted] They asked CPD to reopen the investigation into victim's disappearance. They said in the Spring of 2000, they searched two former residences of victim in Oklahoma City, Oklahoma, and found personal belongings of victim, including boxes of letters and documents. They gave the items to their friend. [redacted]

b6 b7C

Since 1996, the house at 303 east 17th street has been converted to four apartments. The whereabouts of subject are unknown. [redacted] has recently sent fax messages to the Cheyenne realtor from a New Orleans, Louisiana area code. The Assistant District Attorney at Cheyenne advised CPD the basement was a common use area of the tenants and no search warrant was needed. On 07/17/2000, CPD detectives returned to the basement and in a crawl space area, found the body of a male adult buried under several inches of dirt and crumbled concrete. The body appeared to have been there several years. An autopsy indicated he was shot in the head.

In February, 2001, CPD Det. [redacted] provided the enclosed letters to the Cheyenne RA and asked if FBI psycholinguistic examination might provide information of value.

**LEAD (s):**

**Set Lead 1:**

INVESTIGATIVE SERVICES

AT WASHINGTON, DC

NCAVC is requested to conduct psycholinguistic analysis of enclosed letters.

♦♦

(Rev. 10-01-1999)

# FEDERAL BUREAU OF INVESTIGATION

**Precedence:** ROUTINE **Date:** 07/20/2000

**To:** Oklahoma City **Attn:** SSA [redacted]

b6
b7C
b7E

**From:** Denver
Squad 9/Cheyenne RA
**Contact:** SA [redacted]

**Approved By:** [redacted]

**Drafted By:** [redacted]

**Case ID #:** 62D-DN- NEW (Pending)

**Title:** LINDA LEE GREENE, aka
Linda Lee Shadrick,
Linda Ross,
Genevieve Greene,
Genevieve Ross;
ALLEN EDWARD ROSS (Deceased)-VICTIM;
DOMESTIC POLICE COOPERATION - HOMICIDE

b6
b7C

**Synopsis:** Lead to conduct interview and secure evidence at Oklahoma City Division.

**Details:** Re telcalls from SSRA [redacted] to SAC Richard D. Marquise, and from SA [redacted] to SSA [redacted] on 7/20/00.

On 7/18/00, Chief John Powell, Cheyenne, Wyoming, Police Department (CPD) requested assistance of FBI, Cheyenne RA, in captioned matter. CPD Lieutenant [redacted] provided the following background information:

Linda Lee Greene (White, female, DOB 6/9/51) and her common law spouse, Allen Edward Ross (White , male, DOB 3/25/53) along with others, were members of a quasi-religious cult group known as The Samaritan Foundation, based at Guthrie, Oklahoma. The nature and extent of the group is unknown. In 1995, Linda Greene, Allen Ross and others in the group moved to Cheyenne and purchased a house at 303 East 17th Street. They are also believed to have purchased property in Colorado to build a remote cabin. In 1996, Greene and the others left Cheyenne. In early 1996, [redacted] called Cheyenne Police and advised that [redacted]

b6
b7C
b7D

Source: 06
CPI: NA
Tier: [redacted]

OK/17 7/28/00
SA [redacted]

Received at Riton 7/28/00

62D-DN-59217-1